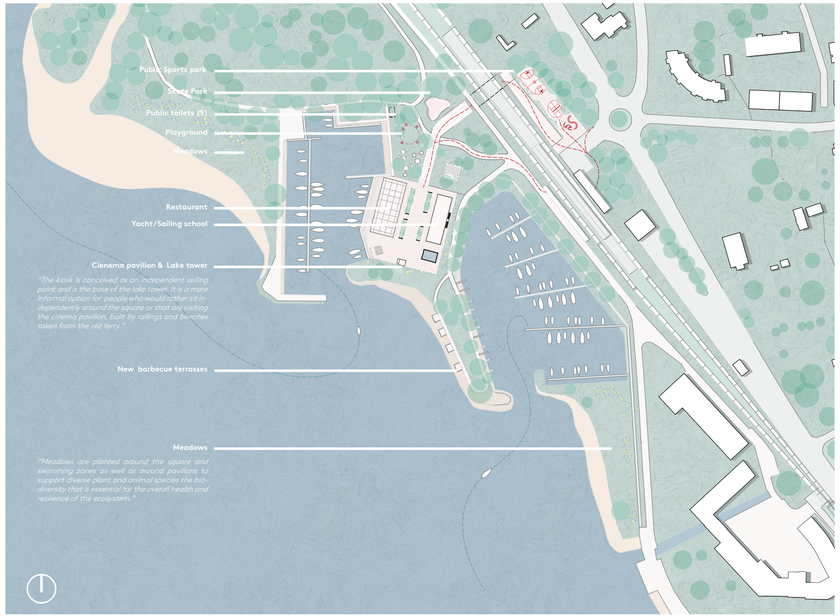
Public Sports park
Dog Park
Public toilets (5)
Playground
Meadows
Restaurant
Yacht/Sailing school
Cinema pavilion & Lake tower
"The kiosk is conceived as an independent selling point and is the base of the lake tower. It is a more informal option for people who would rather stroll independently around the square or that are visiting the cinema pavilion, built by railings and benches taken from the old ferry."
New barbecue terrasses
Meadows
"Meadows are planted around the square and swimming zones as well as around pavilions to support diverse plant and animal species the biodiversity that is essential for the overall health and resilience of the ecosystem."

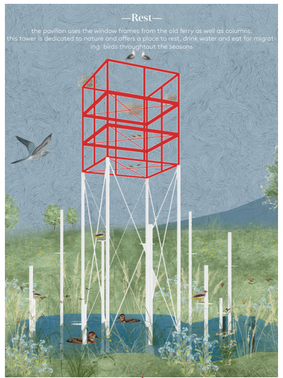
—Rest—
the pavilion uses the window frames from the old ferry as well as counters, this tower is dedicated to nature and offers a place to rest, drink water and eat for migrating birds throughout the seasons

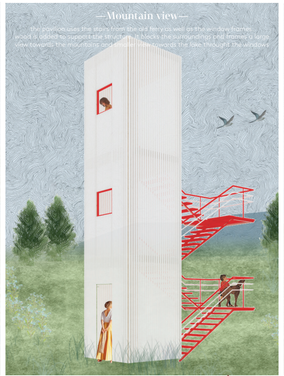
—Mountain view—
the pavilion uses the railings from the old ferry as well as the wooden counters and a wooden support structure to create a block that overlooks the surroundings. It offers a large view towards the mountains and the surrounding area and towards the lake, through the windows.

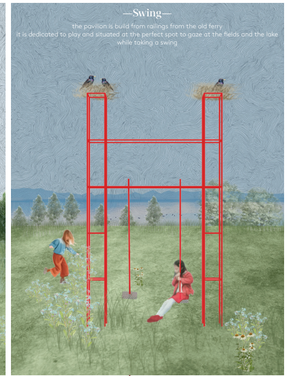
—Swing—
the pavilion is build from railings from the old ferry.
It is dedicated to play and situated at the perfect spot to gaze at the fields and the lake while taking a swing

A divergent new road would allow for the city centre to be car free, therefore welcome more people to walk through and spend time there.
"Embracing the village's policentricity, we envisioned four additional peak points scattered throughout the area. These smaller towers are dedicated to celebrating different aspects and attributes of the village, thoughtfully placed to guide visitors on a captivating journey."
A paved street with the same pattern or colour throughout the shore, main road, connecting roads and city centre would automatically force vehicles to slow down and signal spacial continuity to bypassers.

—Open air—
the pavilion uses the old ferry benches and part of railing for the screen construction.
It is not only a place to entertain but also a place that offers the opportunity for the community to gather, interact and create and experience art together

—Lake view—
the facade of the tower is build from structural elements from the old ferry's ceilings, opposed to its sister tower on the other side of the shore, it is dedicated to the lake.
it blocks the view of the surroundings only to reveal it at the top.
Kiosk

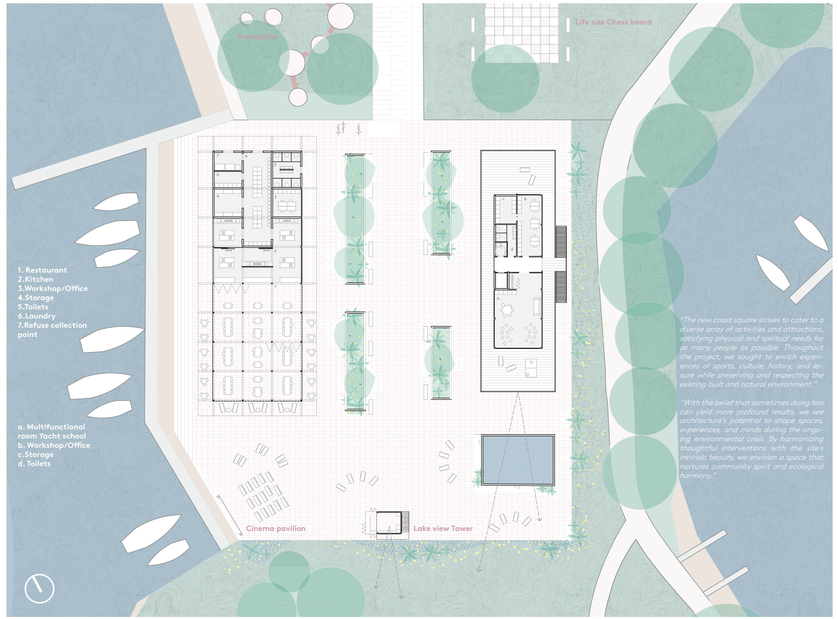
Meadows
Life size Chess board
1. Restaurant
2.Kitchen
3.Workshop/Office
4.Storage
5.Toilets
6.Laundry
7.Refuse collection point
a. Multifunctional room Yacht school
b. Workshop/Office
c.Storage
d. Toilets
"The new coast square strives to cater to a diverse array of activities and attractions, satisfying physical and spiritual needs for as many people as possible. Throughout the project, we sought to enrich experiences of sports, culture, history, and leisure while preserving and respecting the existing built and natural environment."
"With the belief that sometimes doing less can yield more profound results, we see architecture's potential to shape spaces, experiences, and minds during the ongoing environmental crisis. By harmonizing thoughtful interventions with the site's intrinsic beauty, we envision a space that nurtures community spirit and ecological harmony."
Cinema pavilion
Lake view Tower